

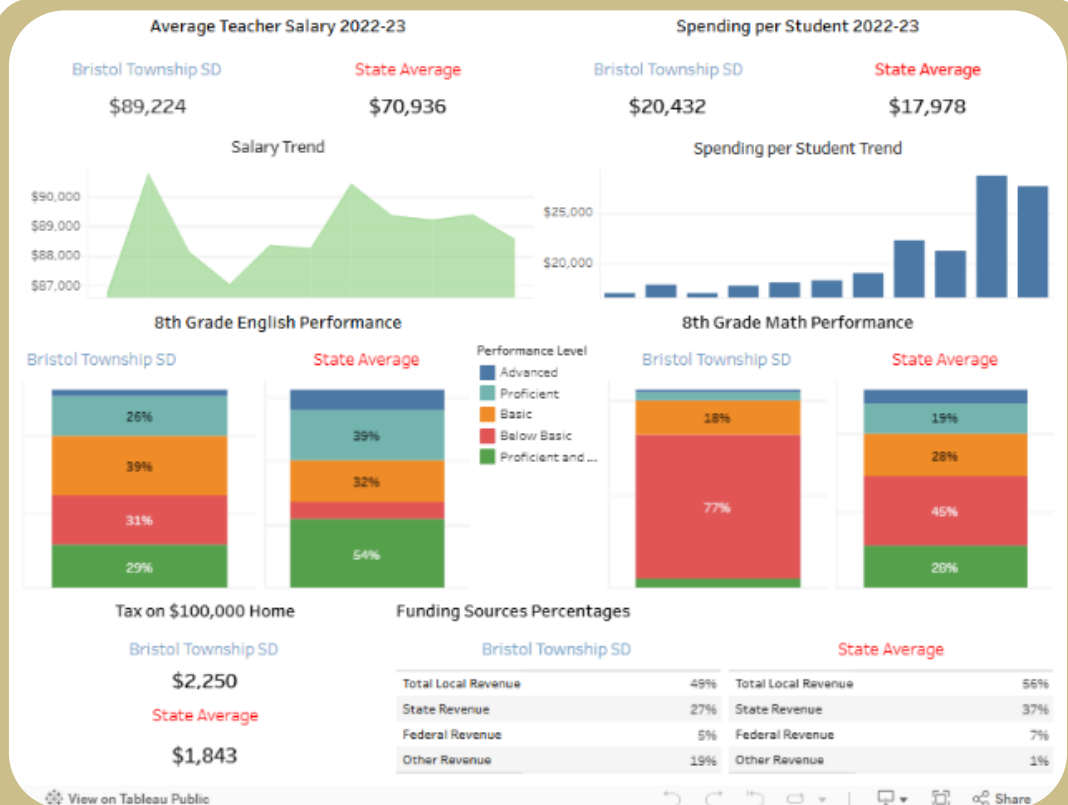

BRISTOL TOWNSHIP SCHOOL DISTRICT

Info Sheet

ALL THE TIME
ALL KIDS
ALL OPTIONS



<https://public.tableau.com/shared/5X57CR36T>

	Amount	Amount per Student	Percent
Total Revenue:	\$162,702,000	\$27,249	
Revenue by Source			
Federal:	\$17,129,000	\$2,869	11%
Local:	\$96,306,000	\$16,129	59%
State:	\$49,267,000	\$8,251	30%
Total Expenditures:	\$193,145,000	\$32,347	
Total Current Expenditures:	\$112,702,000	\$18,875	
Instructional Expenditures:	\$70,580,000	\$11,820	63%
Student and Staff Support:	\$13,192,000	\$2,209	12%
Administration:	\$9,532,000	\$1,596	8%
Operations, Food Service, other:	\$19,398,000	\$3,249	17%
Total Capital Outlay:	\$43,300,000	\$7,252	
Construction:	\$42,104,000	\$7,051	
Total Non EI-Sec Education & Other:	\$1,124,000	\$188	
Interest on Debt:	\$6,589,000	\$1,104	

Note: Details do not add to totals due to rounding.

Note: Fiscal data (including per pupil count used in this table) from 2021-2022.

Source: [https://nces.ed.gov/ccd/districtsearch/district_detail.asp?](https://nces.ed.gov/ccd/districtsearch/district_detail.asp?Search=1&details=1&InstName=bristol+township&State=42&NumOfStudentsRange=more&NumOfSchoolsRange=more&ID2=42042)

Search=1&details=1&InstName=bristol+township&State=42&NumOfStudentsRange=more&NumOfSchoolsRange=more&ID2=42042

Incident History - 4 Year

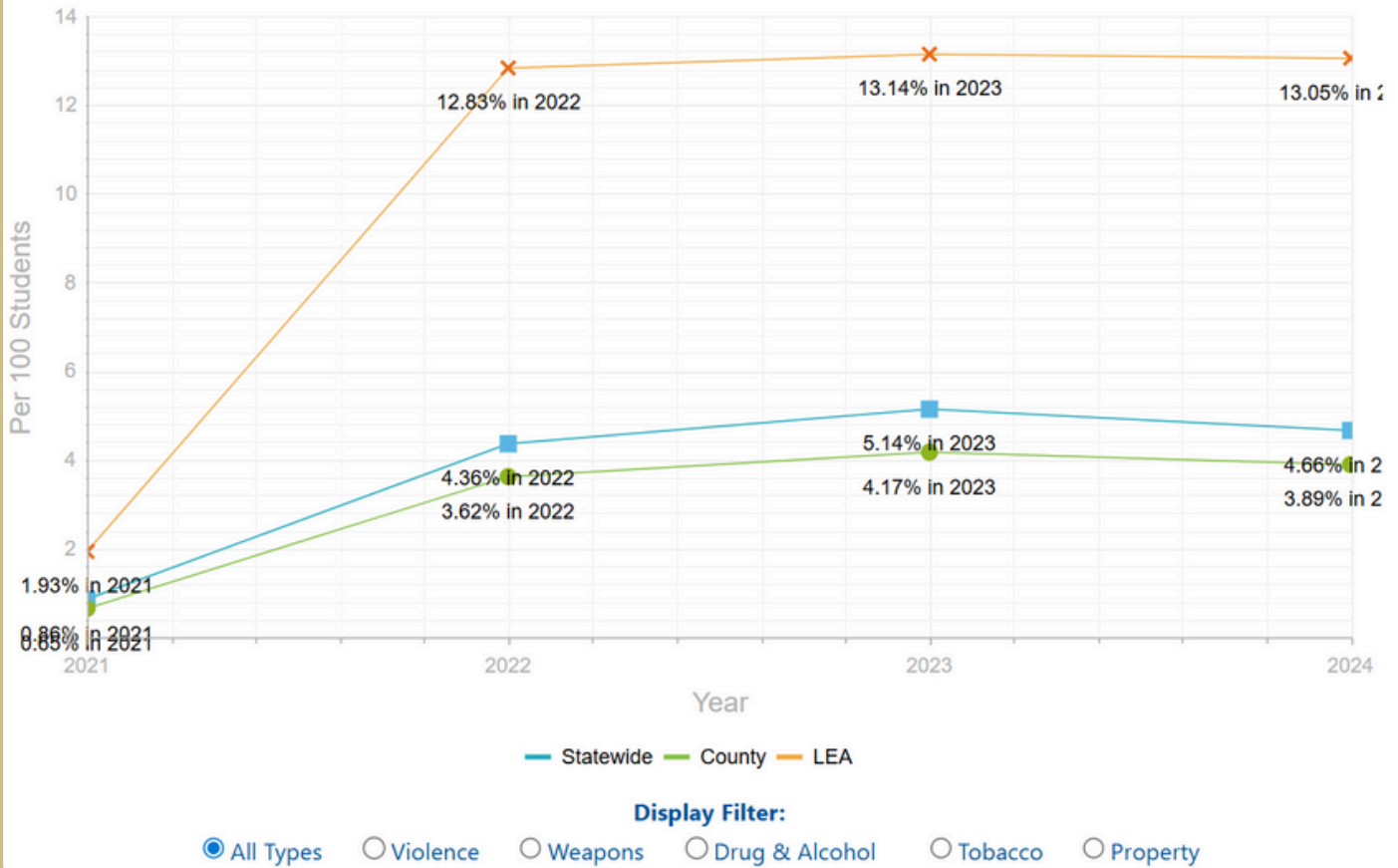

Source: <https://www.safeschools.pa.gov/HistoricV2/School.aspx>

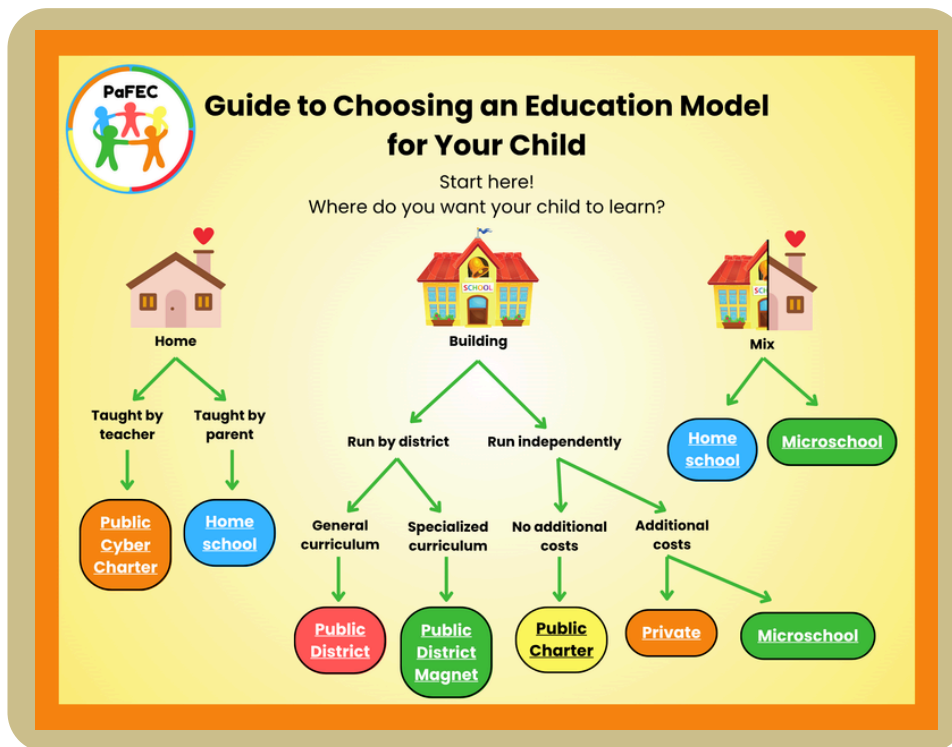

July 2025

350 Towne Square Way #97796
Pittsburgh, PA 15227
sharon.sedlare@paedchoice.org
(412) 606-0766



paedchoice.org/contact-us-form/

@paedchoice

 @pafamiliesforedchoice